

**CITY OF TWIN OAKS
BOARD OF ALDERMEN MEETING
BOARD CHAMBER, TWIN OAKS TOWN HALL
1381 BIG BEND ROAD
WEDNESDAY, JULY 7, 2021, 7:00 p.m.**

To balance both the need for continuity of government and protection of the health and safety of our residents, business persons and employees, face coverings are required for those attending this meeting of the Board of Aldermen. Individuals who have been fully vaccinated against COVID-19 may choose to not wear a face covering.

In addition, the meeting will also be livestreamed on Facebook so that the public may watch and listen to the meeting virtually. The livestream of the meeting will be accessible by tablet/laptop/PC or mobile device at www.facebook.com/twinoaksmo.

Residents and others who wish to comment may also email their comments to City Clerk Frank Johnson, fjohnson@cityoftwinoaks.com, by 5 p.m. on June 16, 2021, and their comments will be shared with the Board at the appropriate time.

Tentative Agenda

- 1) REGULAR MEETING CALLED TO ORDER
- 2) PLEDGE OF ALLEGIANCE
- 3) ROLL CALL
- 4) APPROVAL OF AGENDA
- 5) APPROVAL OF CONSENT AGENDA
 - a) Board of Aldermen Regular Session Minutes from June 16, 2021
 - b) Board of Aldermen Closed Session Minutes from June 16, 2021
 - c) Bills List from June 12 to July 2, 2021
- 6) REPORT OF COMMITTEES/COMMISSIONS/CONTRACTORS
 - a) Police Report — Officer Wehner
 - b) Park Committee
- 7) PRELIMINARY CITIZEN COMMENTS
- 8) NEW BUSINESS
 - a) Bill No. 21-12: AN ORDINANCE AMENDING CHAPTER 315 OF THE MUNICIPAL CODE OF THE CITY OF TWIN OAKS PERTAINING TO SPECIAL ENFORCEMENT AREAS AND DESIGNATING A PORTION OF CRESCENT ROAD AS SUCH.
- 9) DISCUSSION ITEMS

- a) Drainage Channel in Birnamwood Condos
- b) Solid Waste Regulations on Storage of Waste Containers
- c) Maintenance Project Scheduling

10) ATTORNEY'S REPORT

11) CITY CLERK'S REPORT

12) MAYOR AND ALDERMEN COMMENTS

13) FINAL CITIZEN COMMENTS

(Remarks shall be limited to three (3) minutes on any one subject unless time is extended by the Board)

14) ADJOURNMENT

Frank Johnson
City Clerk

POSTED: July 6, 2021, 10 a.m.

Please note: Any person requiring physical or verbal accommodations should contact the city office 12 hours prior to meeting at 636-225-7873. Copies of public records for this agenda are available for public inspection before and at the time of the meeting.

**MINUTES OF THE REGULAR MEETING OF THE
BOARD OF ALDERMEN OF TWIN OAKS,
TWIN OAKS TOWN HALL
ST. LOUIS COUNTY, MISSOURI
WEDNESDAY, JUNE 16, 2021**

The meeting of the Twin Oaks Board of Aldermen was called to order at 7:01 pm. Roll Call was taken:

Mayor: Russ Fortune – yea

Aldermen: April Milne – yea Lisa Eisenhauer – yea
Dennis Whitmore – yea Tim Stoeckl – yea

Also Present: Frank Johnson, City Clerk
Paul Rost, City Attorney

Permanent records are kept of all minutes and ordinances. Each ordinance is read a minimum of two times by title, unless otherwise noted.

APPROVAL OF THE AGENDA

Mayor Fortune asked if there were any changes to the agenda. Hearing none, Alderman Milne motioned to approve the Agenda, seconded by Alderman Whitmore. The motion passed by a voice vote.

APPROVAL OF THE CONSENT AGENDA

Mayor Fortune asked if there were any changes to the Consent Agenda consisting of the June 2, 2021 Regular Session Minutes, June 2, 2021 Closed Session Minutes, the Bills List from May 29, 2021 to June 11, 2021 and Credit Card List from May 1, 2021 to May 31, 2021. Alderman Stoeckl motioned to approve the Consent Agenda seconded by Alderman Eisenhauer. The motion passed by voice vote.

REPORTS OF COMMITTEES/COMMISSIONS/CONTRACTORS

St. Louis County Police Department: Mayor Fortune introduced Captain Tanner and Sergeant Conrardy of the 7th Precinct. Both are new to the 7th Precinct this year. Each of the gentlemen had the opportunity to introduce themselves and give of brief background of their time with St. Louis County.

Mayor Fortune stated that the City is happy with Officer Wehner as our resident officer. He has been a great addition to the City.

Financial Statement-Jeff Blume: Jeff Blume, Financial Consultant, joined the meeting via Zoom. Mr. Blume reviewed the financial statement for May with the Board. The City's sales tax revenue is down approximately \$55,000.00 from this time last year. The City's overall revenues is down approximately \$58,000.00. Mr. Blume is concerned about this decrease since total retail sales at grocery stores are down. The trend at this time shows people are spending more money on services and going out to dinner. This is not good for the City at this time. He recommends a word of caution to the City to be aware of this trend in their capital spending and budget process. Other taxes are on target.

PRELIMINARY CITIZEN COMMENTS

Jeff Graves stated he liked the new wall which was installed at Boly Lane. The intersection he felt was more open and visible.

NEW BUSINESS

Bill No. 21-10-An Ordinance Creating The Position Of City Clerk/Administrator And Appointing Frank Johnson To The Position: First reading of Bill No. 21-10 was read. Mayor Fortune ask if there were any questions concerning Bill No. 21-10. The second reading of Bill No. 21-10 was read. Alderman Milne motioned to approve Bill No. 21-10, seconded by Alderman Whitmore and the motion passed on a roll call vote as follows: Aldermen Milne-yea, Eisenhower-yea Whitmore-yea and Stoeckl-yea. Mayor Fortune stated that Bill No. 21-10 being duly passed becomes Ordinance No. 21-10.

Mayor Fortune issued the oath of office to City Clerk Johnson.

Bill No. 21-11-An Ordinance Approving Amendments To Municipal Code Chapter 610, Regulations Pertaining To Peddling, Soliciting And Canvassing: First reading of Bill No. 21-11 was read. Attorney Rost reviewed the changes that were made to Chapter 610 which were in accordance with the changes passed by the United States District Court. Mayor Fortune ask if there were any questions concerning Bill No. 21-11. The second reading of Bill No. 21-11 was read. Alderman Whitmore motioned to approve Bill No. 21-11, seconded by Alderman Eisenhower and the motion passed on a roll call vote as follows: Aldermen Milne-yea, Eisenhower-yea Whitmore-yea and Stoeckl-yea. Mayor Fortune stated that Bill No. 21-11 being duly passed becomes Ordinance No. 21-11.

Resolution 2021-20-A Resolution Of The Twin Oaks Board Of Aldermen Approving An Agreement With Nick Damato, DBA STL Holiday Lighting, For Annual Maintenance Of The Permanent Lighting Installed On Twin Oaks Town Hall: Mayor Fortune asked for any questions concerning Resolution 2021-20. Mayor Fortune asked for a motion to approve Resolution 2021-20. Alderman Milne motioned to approve Resolution 2021-20, seconded by Alderman Whitmore. The motion passed by voice vote of four yes, zero no.

Committee/Commission Reappointments: City Clerk Johnson presented Mary Young for appointment to the Planning & Zoning Commission. Mayor Fortune asked for a motion to approve this Commission appointment. Alderman Eisenhauer motioned to approve the presented appointment, seconded by Alderman Milne. The motion passed by voice vote of four yes, zero no.

DISCUSSION ITEMS

Accounting RFP: The City had received two proposals for accounting services. In his review of the proposals City Clerk Johnson found that many of the firms also want to include the yearly Audit as well as the accounting work.

Ijaz Group is based out of Washington DC and it does not appear that they have a local office in St. Louis.

Kerber, Eck & Braeckel, LLP (KEB) have an office in St. Louis. City Clerk Johnson had a preliminary meeting with someone from the firm. He stated that this firm has worked with City's the size of Twin Oaks. Their fee is based on an hourly charge. Alderman Milne asked approximately how much time that Jeff Blume spends per month on the City's finances in hopes of making some kind of comparison.

City Clerk Johnson recommended scheduling a meeting with KEB to help with answering any questions the Board may have. The Board was in agreement to schedule a meeting. Mayor Fortune would like to have a representative from the KEB firm at the July 7th Work Session.

Alderman Stoeckl asked what the City is paying for Jeff Blume's services. At this time the City pays Mr. Blume \$1,500.00 a quarter. City Clerk Johnson stated that Mr. Blume would like to stay as the City's financial consultant. He proposed attend the Board meetings via Zoom and attend one meeting in person per quarter.

Birnamwood Condominium Drainage Channel Maintenance: City Clerk Johnson gave a brief history of this drainage area. MSD gave the City a stormwater easement agreement which allowed the City to go in and build the drainage area. This agreement, however does not promise that the City will maintain this area. The area is in need of repair but it is not an emergency at this time.

Alderman Milne asked if you can spend City money to repair something on private property. Attorney Rost stated that since it is a regional issue effecting stormwater you can spend City money to fix the problem.

The Condominium Association did get a bid from a tuck-pointing company for the repair. The Board would like to get two additional bids. City Clerk Johnson will work to attain these bids.

Attorney Rost also stated that a permit from MSD may be required. The Contractor would be able to check on this and obtain if necessary.

ATTORNEY'S REPORT

If the Board agreed to go into Closed Session Attorney Rost would update the Board on a litigation issue.

CITY CLERK'S REPORT

General Updates

Bond Compliance Certification

- The City has completed its annual bond certification and reporting process as required for the 2017 Certificates of Participation issued to finance the construction of City Hall. See the annual report included in the board packet for more details.

Twin Oaks Branded Clothing

- A previous order placed for 12 embroidered items branded with the City logo was not able to be recalled following the June 2nd meeting. Therefore, no additional items for the Board of Aldermen are necessary. This order included T-shirts and hoodies for maintenance staff.

Project Updates

Twin Oaks Park Mulching

- Focal Pointe completed the mulching of the Twin Oaks Park on June 14. This completes the mulching work in the City for the year.

Tree Removal

- Davey removed the large tree in the Park on June 14.

Striping Maintenance

- Maintenance staff is currently working on restriping various locations throughout the City. The City Hall parking lot, Boly Lane and Autumn Leaf Drive have been completed.

Twin Oaks Presbyterian Church Berm

- BFA has suggested that we modify the berm plan to come in under the County's permit requirements. This could be accomplished by removing the swale from the plans and only constructing the berm. Staff discussed this with the Church management and is currently waiting to see if the Church's board would agree to this modification.

Alderman Whitmore asked if Public Works Director John Williams would be able to strip Meramec Station Road since the road is in need of restriping. City Clerk Johnson stated that Mr. Williams would not be able to do this striping, but the Board was in agreement to revisit the bids the City had received from Traffic Control last year on restriping Meramec Station Road.

Alderman Milne would like to have had a notice of the lane closure on Boly Lane sent out to the residents. Alderman Eisenhauer stated that in talking with Mr. Williams, he was notified the evening before by Crowder Construction that they were coming the next day.

MAYOR AND ALDERMAN COMMENTS

Alderman Whitmore likes the new retaining wall on Boly Lane, but feels that the wall is closer to the road than the previous wall and that reflectors may be needed on the wall. He also asked if the fireworks on October 16th will be beginning earlier. Mayor Fortune stated that yes they would be beginning around 8:15 pm.

Mayor Fortune stated that they are trying to think of a theme for the fireworks. He would like to have it reflect the heroes of the past year, i.e. essential workers, doctors, nurses, police, etc.

Alderman Stoeckl stated the City has quite a few new residents and wondered if the City sends anything to new residents. City Clerk Johnson stated that they receive a welcome letter and a New Resident booklet.

FINAL CITIZEN COMMENTS

There were no final citizen comments.

MOVE TO CLOSED SESSION

Alderman Whitmore motioned to go into closed session at 8:19 p.m. to discuss matters pursuant to Section 610.021 (1), seconded by Alderman Eisenhauer. The motion passed by roll call vote as follows: Aldermen Eisenhauer-yea, Milne-yea, Whitmore-yea and Stoeckl-yea.

ADJOURNMENT

The Board returned to regular session at 8:46 p.m. There being no further business, Alderman Eisenhauer motioned to adjourn the regular meeting at 8:46 p.m., seconded by Alderman Milne and the motion passed with the unanimous consent of the Board of those present.

Drafted By: _____
Theresa Gonzales,
Administrative Assistant

Date of Approval: _____

ATTEST:

Frank Johnson
City Clerk

Russ Fortune,
Mayor, Board of Aldermen

**City of Twin Oaks
Bills and Applied Payments
June 12, 2021-July 2, 2021**

Check No.	Invoice Date	Memo/Description	Invoice No.	Bill Amt	Check Amt	Payment Date
11917	6/30/2021	2nd quarter payment	1061093	\$37.50	\$37.50	7/7/2021
11918						
	6/13/2021	1 Home Occupancy Inspection		\$95.50		
	6/20/2021	1 Apartment Occupancy Inspection		\$75.00		
	6/28/2021	3 Apartment Occupancy Inspections		\$225.00	\$395.50	7/7/2021
11919		Supplies for Waterplay Date		\$58.21	\$58.21	7/7/2021
11920		Reimbursement for building permit		\$80.00	\$80.00	7/7/2021
11921		Cancelled Pavilion and alcohol deposit		\$150.00	\$150.00	7/7/2021
11922						
	5/30/2021	Park Grant-Tcon with F. Johnson re Park Grant	14132	\$25.00		
	5/30/2021	First Bank-Discuss codes with AJR; work on signage plan review for First Bank; review sign plan; discuss with F. Johnson	14118	\$310.00		
	5/30/2021	Crescent Ave Sidewalk-Discuss stormwater with RII; evaluate stormwater, prep for meeting, half travel, meeting with City; Print information packets; half travel, prep for meeting, attend Board meeting; Tcon with F. Johnson re Schedules; City worksession meeting, City Board	14119	\$983.40		
	5/30/2021	Autumn Leaf Stormwater-Markups on new drainage area map; review plan sheets, work on stormwater calculations; Tcon with County and F. Johnson; Tcon with Frank re County Comments	14120	\$260.00	\$1,578.40	7/7/2021
11923		Park alcohol deposit refund		\$100.00	\$100.00	7/7/2021
11924	6/16/2021	Remove and replace retaining wall at Boly and Big Bend entrance	5386	\$2,455.00	\$2,455.00	7/7/2021
11925		Park alcohol deposit refund		\$100.00	\$100.00	7/7/2021
11926						
	6/23/2021	Mulch for City Park beds	94941	\$11,345.00		
	6/17/2021	Compost at Boly entrance	94901	\$500.00		
	6/17/2021	Mulch at Intersection	94902	\$890.00		
	6/17/2021	Mulch for City Hall	94903	\$2,086.00	\$14,821.00	7/7/2021
11927		Park alcohol deposit refund		\$100.00	\$100.00	7/7/2021
11928	6/10/2021	Treatment of Lake in Twin Oaks Park	18081	\$339.00	\$339.00	7/7/2021
11929		Park alcohol deposit refund		\$100.00	\$100.00	7/7/2021
11930	6/22/2021	Copies for 5/25/2021 to 6/24/2021		\$147.42	\$147.42	7/7/2021
11931	6/10/2021	6 cases of Mutt Mitts	415568	\$562.89	\$562.89	7/7/2021
11932		Park alcohol deposit refund		\$100.00	\$100.00	7/7/2021
11933	6/8/2021	Postage for machine		\$200.00	\$200.00	7/7/2021
11934		Membership dues		\$50.00	\$50.00	7/7/2021
11935		Park alcohol deposit refund		\$100.00	\$100.00	7/7/2021
11936	6/24/2021	Yearly maintenance agreement for City Hall lights	16463	\$400.00	\$400.00	7/7/2021
11937	6/11/2021	Agreement for security monitoring of City Hall		\$396.00	\$396.00	7/7/2021
11938		Park alcohol deposit refund		\$100.00	\$100.00	7/7/2021
	6/22/2021	Lawn treatment at City Hall		\$79.00	\$79.00	7/7/2021
11939		Park alcohol deposit refund		\$100.00	\$100.00	7/7/2021
11940				\$100.00	\$100.00	7/7/2021

11941	Julie Thorson		Park alcohol deposit refund		\$100.00	\$100.00	7/7/2021
11942	Lisa Taras		Park alcohol deposit refund		\$100.00	\$100.00	7/7/2021
11943	MoCCFOA Eastern Division		Annual Dues		\$10.00	\$10.00	7/7/2021
11944	MoCCFOA Eastern Division		City Clerk luncheon		\$16.00	\$16.00	7/7/2021
Online	Enterprise Visa		Monthly charges May 1, 2021 to May 31, 2021		\$3,242.94	\$3,242.94	6/15/2021
AutoPay	Spire	5/24/2021	Monthly charge for 50 Crescent Ave		\$34.60	\$34.60	6/8/2021
AutoPay	MO-American Water Company	5/25/2021	Monthly charge for 1312 Big Bend Rd. Irrigation		\$44.09	\$44.09	6/16/2021
AutoPay	MO-American Water Company	6/2/2021	Monthly charge for 1 Twin Oaks Ct. Firepark		\$25.20	\$25.20	6/24/2021
AutoPay	Ameren Missouri	6/4/2021	Monthly charge for street lights		\$596.47	\$596.47	6/25/2021
AutoPay	Waste Management	5/26/2021	Monthly charge for City trash and recycle collection		\$3,996.10	\$3,996.10	6/25/2021
AutoPay	AT&T	6/6/2021	Monthly charge for City Hall		\$109.35	\$109.35	6/27/2021
AutoPay	AT&T	6/7/2021	Monthly charge for 50 Crescent Ave		\$85.22	\$85.22	6/28/2021
AutoPay	Metropolitan St. Louis Sewer District	6/7/2021	Monthly charge for City Hall		\$31.40	\$31.40	6/28/2021
			Alderman				
			Alderman				



CITY OF TWIN OAKS POLICE ACTIVITY REPORT

June 2021

Radio CFS:	35
Self Initiated Assignments:	67
Police Reports Written:	7
Total Traffic Stops:	12

Arrests:

Felony	0
Misdemeanor	0
Summons (Arrest Notification)	0

Auto Accidents:

Injury	0
Non Injury	5

Locations: (2) 859 Meramec Station, (2) Big Bend Rd and Meramec Station, 1393 Big Bend Rd.

Crimes Reported:	1 (Destruction of Property in the 1400 block Of Autumn Leaf Dr)
------------------	--

Patrol Bicycle Program:	15 hours
-------------------------	----------

CALLS FOR SERVICE LEGEND

<u>Call Abbreviation</u>	<u>Explanation</u>
AANO	Auto Accident "No Injuries"
AARB	Auto Accident "Road Block"
AAINJ	Auto Accident "Injuries"
ADM	Administrative
ANCONF	Animal Confined
ASTINV	Assist an Invalid
ATSUI	Attempt Suicide
BGLARM	Burglar Alarm
BIKE	Bicycle Patrol
BUSCK	Business Check
CALL	Phone Call
CARE	Report Processing
CCONT	Citizen Contact
CIT	Crisis Intervention Team Deployment
CURFEW	Curfew Violation
DETECT	Detector Sounding
DOA	Death
DOMEST	Domestic Disturbance
DRUG	Drug Violation
DWI	Driving while Intoxicated
EXPAT	Extra Patrol
FALARM	Fire Alarm
FIRE	Fire Call
FPROP	Found Property
FTPAT	Foot Patrol
GARAGE	Open Garage door
INJURY	Accidental Injury
MAIN	Maintenance
MISJUV	Missing/Runaway Juvenile
MOTOR	Motorist Assist
MUNI	Muni Contract Patrol
PCR	Community Relations
RADAR	Traffic Enforcement Radar Assignment
SCNDRY	Secondary
SICK	Sick Case
SMOKE	Smoke Detector
STAT	Station Assignment
SUSVEH	Suspicious Vehilce
TRF	Traffic
VACCK	Vacation Check
VEHCON	Vehicle Conveyance
WRARST	Warrant Arrest
	Stolen License Plate

Comp. #	Nature	Received	Address	City	Zone	Car #/DSN
NONE	MUNI	06/01/21 03:25:58	84 TWO	TWO	5064	3703/4368
NONE	MUNI	06/01/21 04:21:17	84 TWO	TWO	5064	3703/4368
NONE	EXPAT	06/01/21 09:36:37	1 TWIN OAKS CT	TWO	5064	6760/3554
NONE	EXPAT	06/01/21 09:36:44	1 TWIN OAKS CT	TWO	5064	6760/3554
NONE	TRHAZ	06/01/21 09:40:06	MO141 HWY AND CRESCENT AVE	TWO	5064	6760/3554
NONE	HANGUP	06/01/21 10:52:26	1393 BIG BEND RD	TWO	5064	6760/3554
NONE	BIKE	06/01/21 11:28:36	1 TWIN OAKS CT	TWO	5064	6760/3554
NONE	MUNI	06/01/21 15:59:00	84 TWO	TWO	5064	2703/4266
NONE	EXPAT	06/01/21 16:35:58	1391 BIG BEND RD	TWO	5064	2703/4266
NONE	SUSVEH	06/01/21 17:21:45	858 MERAMEC STATION RD	TWO	5064	2703/4266
NONE	TRHAZ	06/01/21 17:34:43	BIG BEND RD AND MO141 HWY	TWO	5064	2703/4266
NONE	EXPAT	06/01/21 19:53:29	1393 BIG BEND RD	TWO	5064	2703/4266
NONE	MUNI	06/01/21 20:37:53	84 TWO	TWO	5064	2703/4266
NONE	MUNI	06/01/21 21:10:18	84 TWO	TWO	5064	3703/4368
NONE	MUNI	06/01/21 23:00:17	84 TWO	TWO	5064	3703/4368
NONE	MUNI	06/01/21 23:52:07	84 TWO	TWO	5064	3703/4368
NONE	MUNI	06/02/21 06:43:22	84 TWO	TWO	5064	1703/3468
NONE	MUNI	06/02/21 10:17:06	84 TWO	TWO	5064	1703/3468
NONE	MUNI	06/02/21 16:02:08	84 TWO	TWO	5064	2703/4266
NONE	EXPAT	06/02/21 16:36:02	1391 BIG BEND RD	TWO	5064	2703/4266
NONE	ADM	06/02/21 18:19:04	1381 BIG BEND RD	TWO	5064	6760/3554
NONE	MUNI	06/03/21 02:03:08	84 TWO	TWO	5064	3703/3168
NONE	ILPARK	06/03/21 09:22:17	1 TWIN OAKS CT	TWO	5064	6760/3554
NONE	BIKE	06/03/21 12:30:31	1 TWIN OAKS CT	TWO	5064	6760/3554
NONE	MUNI	06/03/21 16:51:27	84 TWO	TWO	5064	2703/4266
20939	AANO	06/03/21 19:02:05	859 MERAMEC STATION RD	TWO	5064	2703/4266
NONE	MUNI	06/03/21 20:33:27	84 TWO	TWO	5064	2703/4266
NONE	EXPAT	06/04/21 01:02:55	BIG BEND RD AND MO141 HWY	TWO	5064	3701/4560
NONE	MUNI	06/04/21 02:37:58	84 TWO	TWO	5064	3703/3168
NONE	MUNI	06/04/21 05:06:49	84 TWO	TWO	5064	3703/3168
NONE	BIKE	06/04/21 12:01:03	1 TWIN OAKS CT	TWO	5064	6760/3554
NONE	MUNI	06/04/21 17:59:00	84 TWO	TWO	5064	2703/4045
NONE	TRESI	06/04/21 18:29:57	1312 BIG BEND RD	TWO	5064	2703/4045
NONE	MUNI	06/04/21 20:57:17	84 TWO	TWO	5064	2703/4045
NONE	EXPAT	06/04/21 22:05:48	1230 BIG BEND RD	TWO	5064	3703/3168
NONE	MUNI	06/05/21 01:56:43	84 TWO	TWO	5064	3703/3168

NONE	MUNI	06/05/21 05:01:08	84 TWO	TWO	5064	3703/3168
NONE	MUNI	06/05/21 07:48:41	84 TWO	TWO	5064	1702/3170
NONE	MUNI	06/05/21 12:22:19	84 TWO	TWO	5064	1702/3170
NONE	MUNI	06/05/21 19:08:26	84 TWO	TWO	5064	2703/4587
NONE	MUNI	06/05/21 21:23:23	84 TWO	TWO	5064	3703/4368
NONE	MUNI	06/05/21 22:10:35	84 TWO	TWO	5064	2703/4587
NONE	MUNI	06/05/21 22:31:14	84 TWO	TWO	5064	3703/4368
NONE	MUNI	06/06/21 00:49:42	84 TWO	TWO	5064	3703/4368
NONE	MUNI	06/06/21 07:23:58	84 TWO	TWO	5064	1703/4032
NONE	TRF	06/06/21 07:39:47	BIG BEND RD AND MERAMEC STATION RD	TWO	5064	1701/4402
NONE	CAA	06/06/21 09:37:35	1393 BIG BEND RD	TWO	5064	1703/4032
NONE	MUNI	06/06/21 12:13:30	84 TWO	TWO	5064	1703/4032
NONE	MUNI	06/06/21 12:26:30	84 TWO	TWO	5064	1703/4032
NONE	TRF	06/06/21 15:26:28	1314 BIG BEND RD	TWO	5064	2703/4282
NONE	MUNI	06/06/21 22:52:30	84 TWO	TWO	5064	3703/4368
NONE	MUNI	06/07/21 00:08:07	84 TWO	TWO	5064	3703/4368
NONE	MUNI	06/07/21 03:45:30	84 TWO	TWO	5064	3703/4368
NONE	MUNI	06/07/21 07:45:35	84 TWO	TWO	5064	1703/3468
NONE	MUNI	06/07/21 09:49:15	84 TWO	TWO	5064	1703/3468
NONE	MUNI	06/07/21 17:44:23	84 TWO	TWO	5064	2703/4266
NONE	BUSCK	06/07/21 21:08:24	1393 BIG BEND RD	TWO	5064	3708/4888
NONE	EXPAT	06/08/21 00:34:15	MO141 HWY AND BIG BEND RD	TWO	5064	3701/4560
NONE	MUNI	06/08/21 02:14:53	84 TWO	TWO	5064	3703/3168
NONE	MUNI	06/08/21 04:57:14	84 TWO	TWO	5064	3703/3168
NONE	BUSCK	06/08/21 07:12:16	1393 BIG BEND RD	TWO	5064	1702/4519
NONE	TR	06/08/21 09:28:43	MERAMEC STATION RD AND CRESCENT AVE	VAL	5051	6760/3554
NONE	BIKE	06/08/21 12:33:33	1 TWIN OAKS CT	TWO	5064	6760/3554
NONE	MUNI	06/08/21 17:30:07	84 TWO	TWO	5064	2703/4266
NONE	MUNI	06/08/21 23:21:07	84 TWO	TWO	5064	3703/3168
NONE	EXPAT	06/09/21 00:34:57	1300 BIG BEND RD	TWO	5064	3703/3168
NONE	EXPAT	06/09/21 01:41:24	MO141 HWY AND BIG BEND RD	TWO	5064	3701/4560
NONE	MUNI	06/09/21 03:00:36	84 TWO	TWO	5064	3703/3168
NONE	MUNI	06/09/21 05:02:30	84 TWO	TWO	5064	3703/3168
NONE	EXPAT	06/09/21 10:14:47	1 TWIN OAKS CT	TWO	5064	6760/3554
NONE	AANO	06/09/21 12:39:35	MERAMEC STATION RD AND BIG BEND RD	TWO	5064	6760/3554
NONE	BIKE	06/09/21 13:26:26	1 TWIN OAKS CT	TWO	5064	6760/3554
NONE	MUNI	06/09/21 17:53:54	84 TWO	TWO	5064	2703/4045

NONE	MUNI	06/09/21 20:51:10	84 TWO	TWO	5064	2703/4045
NONE	MUNI	06/10/21 01:25:00	84 TWO	TWO	5064	3703/3168
NONE	MUNI	06/10/21 04:50:59	84 TWO	TWO	5064	3703/3168
NONE	BIKE	06/10/21 11:55:53	1 TWIN OAKS CT	TWO	5064	6760/3554
NONE	MUNI	06/10/21 17:21:45	84 TWO	TWO	5064	2703/4045
NONE	MUNI	06/10/21 21:10:41	84 TWO	TWO	5064	2703/4045
NONE	MUNI	06/11/21 00:27:33	84 TWO	TWO	5064	3703/3168
NONE	EXPAT	06/11/21 03:41:25	1300 BIG BEND RD	TWO	5064	3703/3168
NONE	MUNI	06/11/21 03:45:41	84 TWO	TWO	5064	3703/3168
NONE	MALRM	06/11/21 09:00:54	1419 BOLY LN	TWO	5064	6760/3554
NONE	MUNI	06/11/21 17:46:21	84 TWO	TWO	5064	2703/4045
NONE	ALARCJ	06/11/21 20:12:07	1300 BIG BEND RD	TWO	5064	2703/4045
NONE	TRF	06/11/21 20:29:58	1391 BIG BEND RD	TWO	5064	2704/4282
22143	OPEN	06/11/21 20:37:42	1362 BIG BEND RD	TWO	5064	3703/4368
NONE	MUNI	06/11/21 21:14:54	84 TWO	TWO	5064	3703/4368
NONE	MUNI	06/11/21 23:02:00	84 TWO	TWO	5064	3703/4368
NONE	MUNI	06/12/21 02:15:02	84 TWO	TWO	5064	3703/4368
NONE	MUNI	06/12/21 07:37:42	84 TWO	TWO	5064	1703/4032
NONE	EXPAT	06/12/21 08:06:20	1393 BIG BEND RD	TWO	5064	1702/3170
NONE	EXPAT	06/12/21 08:07:11	1393 BIG BEND RD	TWO	5064	1702/3170
NONE	AANO	06/12/21 09:11:24	BIG BEND RD AND MO141 HWY	TWO	5064	1703/4032
NONE	MUNI	06/12/21 12:41:16	84 TWO	TWO	5064	1703/4032
NONE	SICK	06/12/21 17:27:58	1503 BIRNAMWOOD TRAIL DR	TWO	5064	2703/4266
NONE	MUNI	06/12/21 18:04:55	84 TWO	TWO	5064	2703/4266
NONE	MUNI	06/12/21 20:11:49	84 TWO	TWO	5064	2703/4266
NONE	SICK	06/12/21 21:23:18	816 MERAMEC STATION RD	TWO	5064	2703/4266
NONE	MUNI	06/12/21 21:44:31	84 TWO	TWO	5064	3703/4368
NONE	MUNI	06/12/21 22:48:51	84 TWO	TWO	5064	3703/4368
NONE	MUNI	06/13/21 02:02:53	84 TWO	TWO	5064	3703/4368
NONE	MUNI	06/13/21 07:30:31	84 TWO	TWO	5064	1703/4032
NONE	MUNI	06/13/21 11:29:38	84 TWO	TWO	5064	1703/4032
NONE	TEST	06/13/21 14:05:29	1393 BIG BEND RD	TWO	5064	/
NONE	MUNI	06/13/21 14:07:53	84 TWO	TWO	5064	2703/3566
22371	AAINJ	06/13/21 19:29:49	859 MERAMEC STATION RD	TWO	5064	2702/4266
NONE	MUNI	06/13/21 20:08:24	84 TWO	TWO	5064	2702/4266
NONE	MUNI	06/13/21 20:47:07	84 TWO	TWO	5064	3703/4368
NONE	MUNI	06/13/21 23:38:15	84 TWO	TWO	5064	3703/4368

NONE	MUNI	06/14/21 01:12:39	84 TWO	TWO	5064	3703/4368
NONE	BIKE	06/14/21 09:56:05	1 TWIN OAKS CT	TWO	5064	6760/3554
NONE	BUSCK	06/14/21 11:55:55	1300 BIG BEND RD	TWO	5064	6760/3554
NONE	ADM	06/14/21 13:54:33	232 VANCE RD	VAL	5051	6760/3554
22490	AANO	06/14/21 15:49:44	BIG BEND RD AND MERAMEC STATION RD	TWO	5064	2703/4045
NONE	MUNI	06/14/21 19:07:10	84 TWO	TWO	5064	2703/4045
NONE	EXPAT	06/14/21 21:56:08	1300 BIG BEND RD	TWO	5064	2750/4266
NONE	MUNI	06/14/21 22:00:25	84 TWO	TWO	5064	2703/4045
NONE	TR	06/14/21 22:38:52	MO141 HWY AND BIG BEND RD	TWO	5064	3733/4434
NONE	MUNI	06/15/21 01:12:24	84 TWO	TWO	5064	3703/3168
NONE	MUNI	06/15/21 05:01:43	84 TWO	TWO	5064	3703/3168
NONE	EXPAT	06/15/21 05:17:32	1300 BIG BEND RD	TWO	5064	3703/3168
NONE	ADM	06/15/21 09:49:12	1381 BIG BEND RD	TWO	5064	6760/3554
NONE	ADM	06/15/21 11:25:54	232 VANCE RD	VAL	5051	6760/3554
NONE	TR	06/15/21 12:07:47	MO141 HWY AND BIG BEND RD	TWO	5064	2732/3777
NONE	ADM	06/15/21 12:38:55	15340 MANCHESTER RD	ELV	5235	6760/3554
NONE	TRHAZ	06/15/21 14:12:40	BOLY LN AND BIG BEND RD	UNI	5070	6760/3554
NONE	MUNI	06/15/21 16:21:37	84 TWO	TWO	5064	2703/4045
NONE	CALL	06/15/21 22:07:31	1393 BIG BEND RD	TWO	5064	3702/4895
NONE	EXPAT	06/15/21 23:00:10	1300 BIG BEND RD	TWO	5064	3703/3168
NONE	DIST	06/15/21 23:04:14	1300 BIG BEND RD	TWO	5064	3703/3168
NONE	MUNI	06/16/21 00:04:05	84 TWO	TWO	5064	3703/3168
NONE	EXPAT	06/16/21 00:24:40	1300 BIG BEND RD	TWO	5064	3701/4560
NONE	MUNI	06/16/21 03:36:34	84 TWO	TWO	5064	3703/3168
NONE	ILPARK	06/16/21 09:01:12	1 TWIN OAKS CT	TWO	5064	6760/3554
NONE	BGALRM	06/16/21 09:41:56	1529 AUTUMN LEAF DR	TWO	5064	6760/3554
NONE	RADAR	06/16/21 10:30:16	157 CRESCENT RD	TWO	5064	6760/3554
NONE	BIKE	06/16/21 11:46:39	1 TWIN OAKS CT	TWO	5064	6760/3554
NONE	CCONT	06/16/21 12:17:47	1300 BIG BEND RD	TWO	5064	6760/3554
NONE	EXPAT	06/16/21 14:36:51	1 TWIN OAKS CT	TWO	5064	6760/3554
NONE	MUNI	06/16/21 16:41:42	84 TWO	TWO	5064	2703/4045
NONE	TRF	06/16/21 18:00:06	BIG BEND RD AND MERAMEC STATION RD	TWO	5064	2703/4045
NONE	MUNI	06/16/21 21:01:33	84 TWO	TWO	5064	3703/4368
NONE	MUNI	06/16/21 22:24:45	84 TWO	TWO	5064	2703/4045
NONE	MUNI	06/17/21 00:29:03	84 TWO	TWO	5064	3703/4368
NONE	MUNI	06/17/21 01:55:08	84 TWO	TWO	5064	3703/4368
NONE	ADM	06/17/21 09:30:46	1381 BIG BEND RD	TWO	5064	6760/3554

NONE	BIKE	06/17/21 10:16:39	1 TWIN OAKS CT	TWO	5064	6760/3554
NONE	DRUNK	06/17/21 16:18:01	1300 BIG BEND RD	TWO	5064	2703/4045
NONE	MUNI	06/17/21 17:29:32	84 TWO	TWO	5064	2703/4045
NONE	MUNI	06/17/21 20:24:49	84 TWO	TWO	5064	2703/4045
NONE	MUNI	06/17/21 21:03:08	84 TWO	TWO	5064	3703/4368
NONE	MUNI	06/17/21 22:32:01	84 TWO	TWO	5064	3703/4368
NONE	MUNI	06/18/21 02:13:35	84 TWO	TWO	5064	3703/4368
NONE	ADM	06/18/21 08:36:18	232 VANCE RD	UNI	5051	6760/3554
23029	AANO	06/18/21 08:41:31	1393 BIG BEND RD	TWO	5064	6760/3554
NONE	EXPAT	06/18/21 11:57:49	1 TWIN OAKS CT	TWO	5064	6760/3554
23057	AANO	06/18/21 12:05:17	BIG BEND RD AND MERAMEC STATION RD	TWO	5064	6760/3554
NONE	MUNI	06/18/21 16:43:22	84 TWO	TWO	5064	2703/4266
NONE	MUNI	06/18/21 20:15:56	84 TWO	TWO	5064	2703/4266
NONE	CWELF	06/18/21 22:13:20	1346 BIG BEND RD	TWO	5064	3703/4368
NONE	TRF	06/18/21 23:21:03	MO141 HWY AND BIG BEND RD	TWO	5064	3701/4627
NONE	MUNI	06/19/21 00:23:31	84 TWO	TWO	5064	3703/4368
NONE	MUNI	06/19/21 01:00:09	84 TWO	TWO	5064	3703/4368
NONE	MUNI	06/19/21 02:42:42	84 TWO	TWO	5064	3703/4368
NONE	PCR	06/19/21 08:29:16	1144 MERAMEC STATION RD	TWO	5064	6760/3554
NONE	TRHAZ	06/19/21 09:43:01	MO141 HWY AND BIG BEND RD	TWO	5064	1703/3468
NONE	TRHAZ	06/19/21 16:01:30	BIG BEND RD AND MERAMEC STATION RD	TWO	5064	2703/4266
NONE	MUNI	06/19/21 17:04:37	84 TWO	TWO	5064	2703/4266
NONE	MOTOR	06/19/21 19:30:11	BIG BEND RD AND MO141 HWY	TWO	5064	2701/3848
NONE	CCONT	06/19/21 22:52:31	1393 BIG BEND RD	TWO	5064	3703/3168
NONE	MUNI	06/20/21 00:56:45	84 TWO	TWO	5064	3703/3168
NONE	MUNI	06/20/21 05:02:49	84 TWO	TWO	5064	3703/3168
NONE	MUNI	06/20/21 07:11:45	84 TWO	TWO	5064	1703/3468
NONE	MUNI	06/20/21 09:24:04	84 TWO	TWO	5064	1703/3468
NONE	TRF	06/20/21 10:51:32	BIG BEND RD AND MO141 HWY	TWO	5064	1702/4519
NONE	INJURY	06/20/21 12:05:27	1577 AUTUMN LEAF DR	TWO	5064	1703/3468
NONE	TRHAZ	06/20/21 12:24:20	MO141 HWY AND BIG BEND RD	TWO	5064	1702/
NONE	MUNI	06/20/21 17:19:02	84 TWO	TWO	5064	2703/4330
NONE	PEACE	06/20/21 23:32:20	816 MERAMEC STATION RD	TWO	5064	3702/4895
NONE	EXPAT	06/20/21 23:52:52	MO141 HWY AND BIG BEND RD	TWO	5064	3701/4560
NONE	WIRES	06/21/21 00:27:55	MERAMEC STATION RD AND BIG BEND RD	TWO	5064	3702/4895
NONE	MUNI	06/21/21 01:17:53	84 TWO	TWO	5064	3703/3168
NONE	MUNI	06/21/21 04:32:02	84 TWO	TWO	5064	3701/4560

NONE	MUNI	06/21/21 06:54:32	84 TWO	TWO	5064	1703/3468
NONE	MUNI	06/21/21 08:55:25	84 TWO	TWO	5064	1703/3468
NONE	MUNI	06/21/21 17:16:48	84 TWO	TWO	5064	2703/4282
NONE	SICK	06/21/21 18:22:20	816 MERAMEC STATION RD	TWO	5064	2702/4479
NONE	MUNI	06/21/21 20:19:07	84 TWO	TWO	5064	2703/4282
NONE	MUNI	06/22/21 01:14:52	84 TWO	TWO	5064	3703/3168
NONE	EXPAT	06/22/21 01:58:20	1300 BIG BEND RD	TWO	5064	3703/3168
NONE	MUNI	06/22/21 04:53:01	84 TWO	TWO	5064	3703/3168
NONE	BIKE	06/22/21 10:47:25	1 TWIN OAKS CT	TWO	5064	6760/3554
NONE	MUNI	06/22/21 18:03:58	84 TWO	TWO	5064	2703/4282
NONE	MUNI	06/22/21 20:41:15	84 TWO	TWO	5064	2703/4282
NONE	MUNI	06/22/21 20:46:14	84 TWO	TWO	5064	3703/4368
NONE	MUNI	06/23/21 00:17:27	84 TWO	TWO	5064	3703/4368
NONE	MUNI	06/23/21 01:36:08	84 TWO	TWO	5064	3703/4368
NONE	EXPAT	06/23/21 12:04:45	1 TWIN OAKS CT	TWO	5064	6760/3554
NONE	BIKE	06/23/21 13:14:07	1 TWIN OAKS CT	TWO	5064	6760/3554
NONE	MUNI	06/23/21 16:02:44	84 TWO	TWO	5064	2703/4266
NONE	EXPAT	06/23/21 19:14:08	1300 BIG BEND RD	TWO	5064	2703/4266
NONE	MUNI	06/23/21 21:18:22	84 TWO	TWO	5064	3703/4368
NONE	MUNI	06/23/21 22:39:34	84 TWO	TWO	5064	3703/4368
NONE	SICK	06/24/21 00:36:35	MO141 HWY AND BIG BEND RD	TWO	5064	3703/4368
NONE	MUNI	06/24/21 00:54:16	84 TWO	TWO	5064	3703/4368
NONE	EXPAT	06/24/21 09:02:21	1 TWIN OAKS CT	TWO	5064	6760/3554
NONE	ILPARK	06/24/21 10:57:45	1529 AUTUMN LEAF DR	TWO	5064	6760/3554
NONE	EXPAT	06/24/21 11:37:00	1 TWIN OAKS CT	TWO	5064	6760/3554
NONE	TRESI	06/24/21 14:42:58	1445 BIG BEND RD	TWO	5064	2703/4266
NONE	MUNI	06/24/21 16:14:34	84 TWO	TWO	5064	2703/4266
NONE	EXPAT	06/24/21 17:08:35	1391 BIG BEND RD	TWO	5064	2703/4266
NONE	MUNI	06/24/21 20:53:23	84 TWO	TWO	5064	3703/4368
NONE	MUNI	06/24/21 23:06:30	84 TWO	TWO	5064	3703/4368
NONE	MUNI	06/25/21 04:31:45	84 TWO	TWO	5064	3703/4368
NONE	EXPAT	06/25/21 09:09:27	1 TWIN OAKS CT	TWO	5064	6760/3554
NONE	EXPAT	06/25/21 11:39:20	1 TWIN OAKS CT	TWO	5064	6760/3554
NONE	EXPAT	06/25/21 14:11:34	1 TWIN OAKS CT	TWO	5064	6760/3554
NONE	MUNI	06/25/21 16:40:00	84 TWO	TWO	5064	2703/4266
NONE	CALL	06/25/21 17:13:00	1393 BIG BEND RD	TWO	5064	2703/4266
NONE	EXPAT	06/25/21 17:23:11	1393 BIG BEND RD	TWO	5064	2703/4266

NONE	MUNI	06/25/21 20:16:50	84 TWO	TWO	5064	2703/4266
NONE	CWELF	06/25/21 20:45:10	MO141 HWY AND BIG BEND RD	TWO	5064	3703/3168
NONE	EXPAT	06/25/21 23:04:52	1300 BIG BEND RD	TWO	5064	3703/3168
NONE	EXPAT	06/26/21 01:24:48	BIG BEND RD AND MERAMEC STATION RD	TWO	5064	3701/4560
NONE	MUNI	06/26/21 04:26:49	84 TWO	TWO	5064	3701/4560
NONE	MUNI	06/26/21 07:16:22	84 TWO	TWO	5064	1703/3468
NONE	MUNI	06/26/21 09:09:19	84 TWO	TWO	5064	1703/3468
NONE	MUNI	06/26/21 15:32:26	84 TWO	TWO	5064	2703/4282
NONE	MUNI	06/26/21 21:53:29	84 TWO	TWO	5064	2703/4282
NONE	MUNI	06/26/21 23:25:14	84 TWO	TWO	5064	3703/4888
NONE	EXPAT	06/26/21 23:25:37	BIG BEND RD AND MERAMEC STATION RD	TWO	5064	3701/4560
NONE	SUSVEH	06/26/21 23:33:00	858 MERAMEC STATION RD	TWO	5064	3703/4888
NONE	MUNI	06/26/21 23:34:21	84 TWO	TWO	5064	3703/4888
NONE	SUSVEH	06/26/21 23:48:00	CRESCENT AVE AND TWIN OAKS CT	TWO	5064	3703/4888
NONE	MUNI	06/27/21 02:25:50	84 TWO	TWO	5064	3703/4888
NONE	MUNI	06/27/21 07:34:48	84 TWO	TWO	5064	1703/3468
NONE	MUNI	06/27/21 08:56:29	84 TWO	TWO	5064	1703/3468
NONE	MUNI	06/27/21 15:35:04	84 TWO	TWO	5064	2703/4282
NONE	MUNI	06/27/21 18:06:21	84 TWO	TWO	5064	2703/4282
NONE	MUNI	06/28/21 00:17:37	84 TWO	TWO	5064	3703/3168
NONE	EXPAT	06/28/21 02:58:10	1300 BIG BEND RD	TWO	5064	3703/3168
NONE	BIKE	06/28/21 11:00:40	1 TWIN OAKS CT	TWO	5064	6760/3554
NONE	MUNI	06/28/21 22:10:24	84 TWO	TWO	5064	3703/4368
NONE	MUNI	06/28/21 23:05:42	84 TWO	TWO	5064	2701/3848
NONE	MUNI	06/29/21 00:04:24	84 TWO	TWO	5064	3703/4368
NONE	MUNI	06/29/21 01:56:40	84 TWO	TWO	5064	3703/4368
NONE	BIKE	06/29/21 10:00:31	1 TWIN OAKS CT	TWO	5064	6760/3554
24679	DPROP	06/29/21 15:19:49	1424 AUTUMN LEAF DR	TWO	5064	2703/4266
NONE	MUNI	06/29/21 16:09:16	84 TWO	TWO	5064	2703/4266
NONE	AARB	06/29/21 16:29:12	MO141 HWY AND BIG BEND RD	TWO	5064	/
NONE	DRUNK	06/29/21 20:37:57	1300 BIG BEND RD	TWO	5064	2703/4266
NONE	MUNI	06/29/21 20:49:52	84 TWO	TWO	5064	3703/4368
NONE	MUNI	06/29/21 21:25:24	84 TWO	TWO	5064	2703/4266
NONE	MUNI	06/29/21 22:40:40	84 TWO	TWO	5064	3703/4368
NONE	MUNI	06/30/21 00:11:55	84 TWO	TWO	5064	3703/4368
NONE	EXPAT	06/30/21 09:46:42	1 TWIN OAKS CT	TWO	5064	6760/3554
NONE	RADAR	06/30/21 10:21:01	157 CRESCENT RD	TWO	5064	6760/3554

NONE	BUSCK	06/30/21 12:18:55	1346 BIG BEND RD	TWO	5064	6760/3554
NONE	BIKE	06/30/21 12:31:01	1 TWIN OAKS CT	TWO	5064	6760/3554
NONE	MUNI	06/30/21 22:20:44	84 TWO	TWO	5064	3703/4368
NONE	MUNI	07/01/21 00:05:00	84 TWO	TWO	5064	3703/4368
NONE	MUNI	07/01/21 01:08:18	84 TWO	TWO	5064	3703/4368

AN ORDINANCE AMENDING CHAPTER 315 OF THE MUNICIPAL CODE OF THE CITY OF TWIN OAKS PERTAINING TO SPECIAL ENFORCEMENT AREAS AND DESIGNATING A PORTION OF CRESCENT ROAD AS SUCH.

WHEREAS, Section 315.120 of the Twin Oaks Municipal Code gives the Board of Aldermen authority to declare any street or part thereof a “special enforcement area” and to place signs or devices in the roadway indicating and helping to protect; and

WHEREAS, motor vehicle crashes are one of the leading causes of death in the United States, according to the Centers for Disease Control and Prevention; and

WHEREAS, the Board of Aldermen is greatly concerned for the safety of the City’s residents, pedestrians, and motorists, and believes that controlling traffic maneuvers will decrease the likelihood of a fatal or disabling injury; and

WHEREAS, the Board of Aldermen has determined that a portion of Crescent Road should be designated as a special enforcement area for the purposes of public safety.

NOW, THEREFORE, BE IT ORDAINED BY THE BOARD OF ALDERMEN OF THE CITY OF TWIN OAKS AS FOLLOWS:

Section 1: Municipal Code Section 315.130 “Special Enforcement Areas” is hereby amended by adding a portion of Crescent Road to the list of special enforcement areas in Subsection B, as follows:

Section 315.130 Special Enforcement Areas.

A. Whenever authorized signs are erected pursuant to the authority granted in Section 315.120 indicating any street or part thereof as a special enforcement area, no person shall drive in such area without exercising the greatest care.

B. The following streets or portions thereof are hereby identified as special enforcement areas:

1. Autumn Leaf Drive, from its intersection with Boly Lane to its intersection with Birnamwood Trails Drive.
2. Boly Lane, entire length.
3. Crescent Avenue, from its intersection with Robert Hartzog Lane to its intersection with Crescent Road.
4. Crescent Road, from the western City limits two hundred (200) feet to the western edge of the driveway at 157 Crescent Road.

Section 2: The Municipal Code is further amended by adding a new Section 315.135 entitled “Special Enforcement Areas; Double Fines; Applicable Infractions,” to read as follows:

Section 315.135 Special Enforcement Areas; Double Fines; Applicable Infractions.

A. *Establishment.* The Board may determine that it is necessary for public safety in an area designated as a Special Enforcement Area, that fines be doubled. If such a determination is made by the Board, the standard fine for traffic violations set forth in subsection B in that area shall be doubled as set forth therein. Any streets, or portions thereof, within a Special Enforcement Area of the City that are designated by ordinance as double fine zones as provided herein shall be listed on a schedule entitled *Schedule VIII – Special Enforcement Area - Double Fine Zones*, appended to and printed in the City’s Traffic Code.

B. *Double Fine Zone.*

1. If the Board designates a roadway, or portion thereof, as a Special Enforcement Area subject to double fines, anyone found guilty of a violation involving:

- a. Sections 320.030 and 320.050 (speeding);
- b. Section 340.220 (following too close);
- c. Section 340.160 (careless and imprudent driving);
- d. Section 340.180 (improper lane usage);
- e. Section 330.020 (one-way streets and alleys); or
- f. Sections 335.040 — 335.060 (failure to stop or yield);

in such a double fine zone shall be fined at a rate not less than double the standard fine for such violation as provided in the schedule established by the Municipal Court. Nothing herein shall authorize a fine over two hundred twenty-five dollars (\$225.00) inclusive of court costs for a Minor Traffic Violation (as defined in Section 100.220 of this Code).

C. *Notice.* Prior to the enforcement of any ordinance instituting a double fine zone, appropriate signage shall be installed notifying the traveling public of the existence of the Special Enforcement Area and that violators will be subject to double the standard fine. Notice shall also be made through the City’s website for a period of up to thirty (30) days after the Board’s designation of a Special Enforcement Area with a double fine zone.

Section 3: The Board further directs that *Schedule VIII – Double Fine Zones* be adopted and appended to and printed in the City’s Traffic Code, as follows:

Schedule VIII – Special Enforcement Area - Double Fine Zones

Table I – Double Fine Zones

Location

Crescent Road, from the western City limits two hundred (200) feet to the western edge of the driveway at 157 Crescent Road

Section 4: Finally, the Board hereby further directs that at least thirty (30) days prior to the enforcement of the Double Fine Zones that:

1. Appropriate signage be installed notifying the public that traffic certain violations in the area are subject to double fines; and,
2. Notification be made through the City’s website of this new Special Enforcement Area and penalty of double fines for traffic violations therein.

Section 4: This ordinance shall be in full force and effect on and after its passage and approval by the Mayor.

PASSED AFTER HAVING BEEN READ IN FULL OR BY TITLE TWO TIMES PRIOR TO PASSAGE BY THE BOARD OF ALDERMEN OF THE CITY OF TWIN OAKS, MISSOURI, THIS ___ DAY OF _____ 2021.

Russ Fortune, Mayor

Attest:

Frank Johnson, City Clerk/Administrator

BP122421788

*Birnamwood
Improvements*



* 1999081300391 *

DANIEL T. O'LEARY
RECORDER OF DEEDS
ST. LOUIS COUNTY MISSOURI
41 SOUTH CENTRAL
CLAYTON, MO 63105

RECORDER OF DEEDS DOCUMENT IDENTIFICATION & CERTIFICATION SHEET

TYPE OF INSTRUMENT GRANTOR TO GRANTEE
ESMT BIRNAMWOOD CONDO VILLAGE OF TWIN OAKS

PROPERTY DESCRIPTION: BIRNAMWOOD CONDO PB 164 PG 98

Lien Number	Notation	Document Number 391	Locator
-------------	----------	------------------------	---------

STATE OF MISSOURI)

SS.

COUNTY OF ST. LOUIS)

I, the undersigned Recorder of Deeds for said County and State, do hereby certify that the following and annexed instrument of writing, which consists of 6 pages, (this page inclusive), was filed for record in my office on the 13 day of August 1999 at 10:09 AM and is truly recorded in the book and at the page shown at the top and/or bottom of this page.

In witness whereof I have hereunto set my hand and official seal the day, month and year aforesaid.

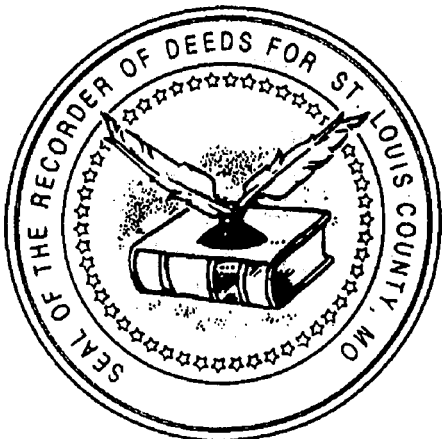

Daniel T. O'Leary

Recorder of Deeds
St. Louis County, Missouri

J. Allen
Deputy Recorder

JA

RECORDING FEE \$30.33

(Paid at the time of Recording)

PERMANENT STORM WATER MANAGEMENT & SLOPE MAINTENANCE EASEMENT

This Indenture, made on the 12th day of July, 1999, by and between Birnamwood Condominium, a Missouri condominium association, party of the first part, herein called landowner, and The Village of Twin Oaks, Missouri, an incorporated Missouri municipality, party of the second part;

WITNESSETH,

That the said landowner for and in consideration of the sum of One Dollar (\$1.00) and other good and valuable considerations to it paid by the party of the second part, the receipt of which is hereby acknowledged, does by these presents, remise, release and forever quit claim unto the said party of the second part an easement over the following described lots, tract or parcels of land lying, being and situated in St. Louis County, State of Missouri, to-wit:

A variable width storm water management & slope maintenance and access easement, the location of which is shown hatched on the attached Exhibit "A" and made a part hereof by reference. The dimensions of said variable width easement are more particularly defined and described in attached Exhibits "A" and "B", which are incorporated herein by reference.

This easement is granted to the Village of Twin Oaks, Missouri for the purpose of constructing, maintaining, and removing storm water management pipes, manholes, channel lining, composite revetment, grade control structures and other storm water management equipment and facilities necessary and convenient to the operation of a storm water management system. Landowner agrees to make no claim of ownership of and to any storm water management system equipment or facilities installed in the easement described above.

The Village of Twin Oaks, Missouri is hereby granted a permanent right of reasonable and direct ingress and egress to the above described easement for the above purposes as delineated on Exhibit A. The Village will repair any damage which occurs to the landowners' drive due to accessing easement.

The Village is further granted, during the period of original construction of said storm water management system, the right of surface usage of reasonable areas adjacent to the described easement not to exceed 10 feet, to facilitate construction, but with the obligation to restore said areas upon completion.

By recording this easement, the Village of Twin Oaks, Missouri further agrees that subsequent to original installation or future maintenance or removal of storm water management lines, equipment or facilities on said easement to restore the surface thereof as far as practicable to its prior condition.

TO HAVE AND TO HOLD the same, with all rights, privileges, appurtenances and immunities thereto belonging or in anyway appertaining, unto said party of the second part, its successors and assigns; the said party of the first part hereby covenanting that it is lawfully seized of an indefeasible estate in fee in the premises from which the permanent easement is herein conveyed and that it has good right to convey the same.

IN WITNESS WHEREOF, the landowner has hereunto set landowner's hand the day and year first above written.

Birnamwood Condominium

BY: Ronald Brown *Ronald Brown*
Ronald Brown, President

Attest:

Woodie Winter *Woodie Winter*
Woodie Winter, Secretary

STATE OF MISSOURI)
)SS
COUNTY OF ST. LOUIS)

On this 12th day of July, 1999, before me personally appeared Ronald Brown to me personally known, who being by me duly sworn, did say he is the President of the Board of Managers of Birnamwood Condominium and that the foregoing instrument was signed in behalf of said Association by authority of its Board of Managers, and said Ronald Brown acknowledged said instrument to be the free act and deed of said Association.

IN TESTIMONY WHEREOF, I have herewith set my hand and affixed by notarial seal the day and year first above written.

Sandra K. Lough
Notary Public

My Commission Expires



5/19/99

PROJECT NAME
PROJ. NO.
982288

SUB. DATE

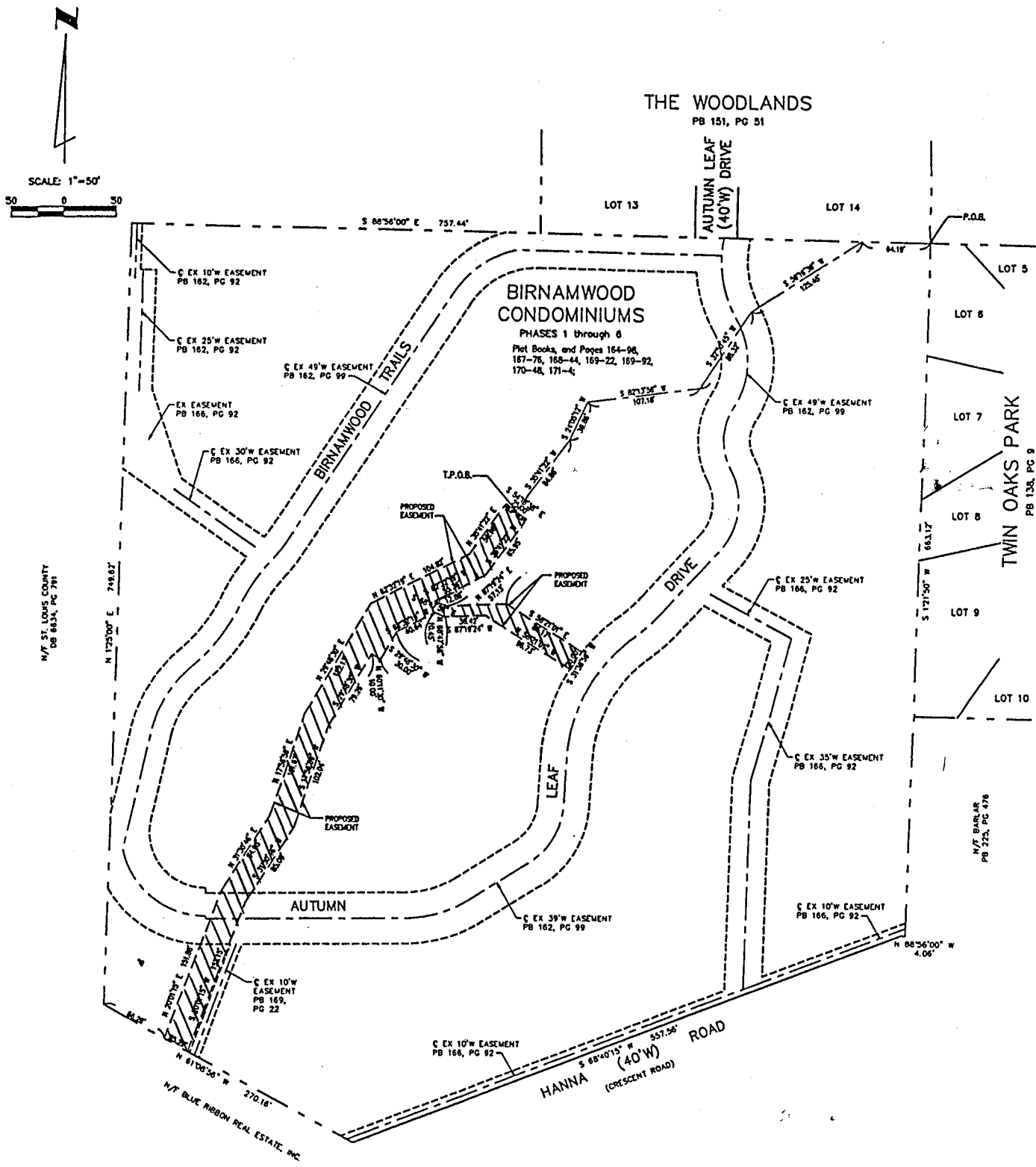

THE WOODLANDS
PB 151, PG 51

BIRNAMWOOD
CONDOMINIUMS
PHASES 1 through 6
Plot Books, and Pages 164-98,
167-76, 168-44, 169-22, 169-92,
170-48, 171-4;

TWIN OAKS PARK
PB 136, PG 9

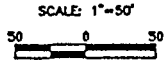

N/T ST. LOUIS COUNTY
DB 883A, PG 791

N 1°25'00" E 748.87'

N/T BLUE RIBBON REAL ESTATE, INC.
N 81°00'36" W 270.18'

N/T BARBAR
PB 225, PG 476

HANNA ROAD
(40'W)
(CRESCENT ROAD)
S 60°40'15" W 557.56'

N 88°56'00" W
4.06'

S 1°21'30" W
663.17'

P.O.B.

T.P.O.R.

T.P.O.R.

T.P.O.R.

AUTUMN

LEAF

DRIVE

BIRNAMWOOD TRAILS

AUTUMN LEAF
(40'W) DRIVE

LOT 13

LOT 14

LOT 5

LOT 6

LOT 7

LOT 8

LOT 9

LOT 10

S 88°56'00" E 757.44'

S 1°21'30" E
124.46'

S 87°15'30" W
107.16'

C EX 49'W EASEMENT
PB 162, PG 99

C EX 10'W EASEMENT
PB 162, PG 92

C EX 25'W EASEMENT
PB 162, PG 92

C EX 49'W EASEMENT
PB 162, PG 99

EX EASEMENT
PB 166, PG 92

C EX 30'W EASEMENT
PB 166, PG 92

C EX 25'W EASEMENT
PB 166, PG 92

C EX 35'W EASEMENT
PB 166, PG 92

C EX 10'W EASEMENT
PB 166, PG 92

C EX 39'W EASEMENT
PB 162, PG 99

C EX 10'W
EASEMENT
PB 169,
PG 22

C EX 10'W EASEMENT
PB 166, PG 92

THE WOODLANDS

PB 151, PG 51

LOT 13

LOT 14

BIRNAMWOOD CONDOMINIUMS

PHASES 1 through 6
Plat Books, and Pages 164-98,
167-76, 168-44, 169-22, 169-92,
170-48, 171-4;

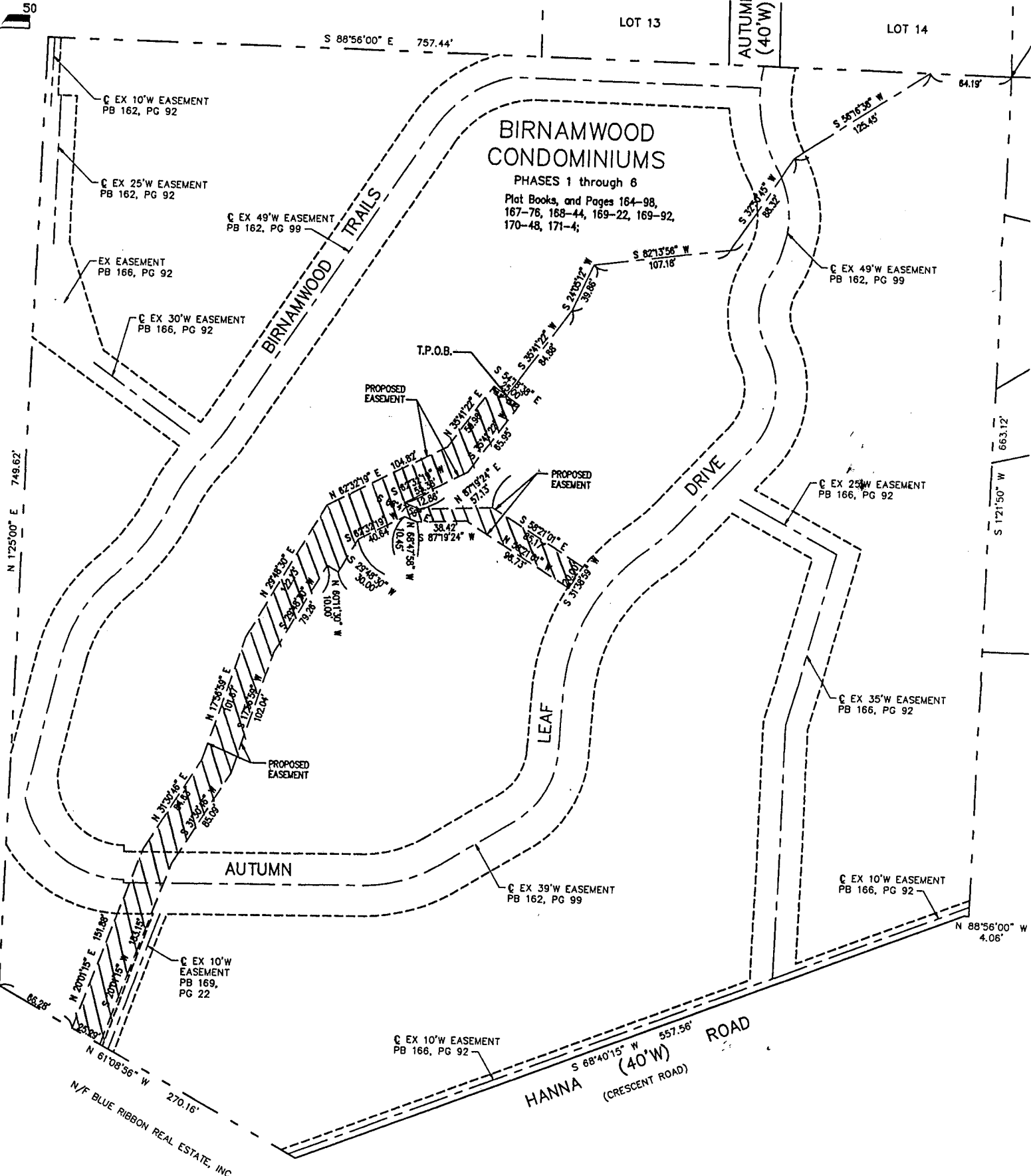

50

S 88°56'00" E 757.44'

AUTUMN LEAF
(40'W) DRIVE

C EX 10'W EASEMENT
PB 162, PG 92

C EX 25'W EASEMENT
PB 162, PG 92

C EX 49'W EASEMENT
PB 162, PG 99

EX EASEMENT
PB 166, PG 92

C EX 30'W EASEMENT
PB 166, PG 92

N 1°25'00" E 749.62'

BIRNAMWOOD TRAILS

T.P.O.B.

PROPOSED EASEMENT

PROPOSED EASEMENT

LEAF DRIVE

C EX 49'W EASEMENT
PB 162, PG 99

C EX 25'W EASEMENT
PB 166, PG 92

PROPOSED EASEMENT

AUTUMN

C EX 39'W EASEMENT
PB 162, PG 99

C EX 10'W EASEMENT
PB 166, PG 92

C EX 10'W EASEMENT
PB 169,
PG 22

C EX 10'W EASEMENT
PB 166, PG 92

HANNA ROAD
(40'W)
(CRESCENT ROAD)

N 88°56'00" W
4.06'

N 61°08'56" W 270.16'

N/F BLUE RIBBON REAL ESTATE, INC.

S 1°21'50" W 663.12'

64.19'

S 56°16'38" W
125.45'

S 82°13'56" W
107.18'

S 21°05'12" W
39.86'

S 35°11'22" W
84.88'

S 54°32'39" E
104.82'

N 35°11'22" E
85.95'

S 54°32'39" E
104.82'

N 35°11'22" E
85.95'

S 54°32'39" E
104.82'

N 35°11'22" E
85.95'

S 54°32'39" E
104.82'

N 35°11'22" E
85.95'

S 54°32'39" E
104.82'

N 35°11'22" E
85.95'

S 54°32'39" E
104.82'

N 35°11'22" E
85.95'

S 54°32'39" E
104.82'

N 35°11'22" E
85.95'

S 54°32'39" E
104.82'

N 35°11'22" E
85.95'

S 54°32'39" E
104.82'

N 35°11'22" E
85.95'

S 54°32'39" E
104.82'

N 35°11'22" E
85.95'

S 54°32'39" E
104.82'

EXHIBIT "B"

A Stormwater Management easement in a tract of land also known as the "Birnamwood Condominiums Phases 1-6" plat books, pages 164-98, 167-76, 168-44, 169-22, 169-92, 170-48, and being more particularly described as follows:

Beginning at an iron pin in the N.E. corner of "Briarwood Condominiums also being the N.W. corner of lot-6 of "Twin Oaks Park" recorded in plat book 138, page 9 of the St. Louis County Recorder of Deeds, and the S.E. corner of lot-14 of "The Woodlands" recorded in plat book 151, page 51, of the St. Louis County Recorder of Deeds; thence N. 88°56'00" W., along a line also being the most southern line of said lot-14, 64.19' to a point; thence S. 56°16'38" W. 125.45' to a point; thence S. 32°50'45" W. 88.32' to a point; thence S. 82°13'56" W. 107.18' to a point; thence S. 24°05'12" W. 39.86' to a point; thence S. 35°41'22" W. 84.88' to the true POINT OF BEGINNING; thence S. 54°18'38" E. 12.50' to a point; thence S. 35°41'22" W. 65.95' to a point; thence S. 62°32'19" W. 55.36' to a point; thence S. 68°47'58" E. 12.86'; thence N. 87°19'24" E. 57.13' to a point; thence S. 58°21'01" E. 85.17' to a point; thence S. 31°38'59" W. 20.00' to a point; thence N. 58°21'01" W. 96.73' to a point; thence S. 87°19'24" W. 38.42' to a point; thence N. 68°47'58" W. 10.45' to a point; thence S. 62°32'19" W. 40.64' to a point; thence S. 29°48'30" W. 30.00' to a point; thence N. 60°11'30" W. 10.00' to a point; thence S. 29°48'30" W. 79.26' to a point; thence S. 17°56'59" E. 102.04' to a point; thence S. 31°30'46" W. 85.09' to a point; thence S. 20°01'15" W. 153.15' to a point; thence N. 61°08'56" W. 25.29' to a point, also being 66.28' southeast of the S.W. corner of "Birnamwood Condominiums tract; thence N. 20°01'15' E. 151.88' to a point; thence N. 31°30'46" E. 84.63' to a point; thence N. 17°56'59" E. 101.67' to a point; thence N. 29°48'30" E. 122.13' to a point; thence N. 62°32'19" E. 104.82' to a point; thence N. 35°41'22" E. 59.98' to a point; thence S. 54°18'38" E. 12.50' to the true POINT OF BEGINNING and containing 0.4306 Acres.

Initials: R. B.

WV

Section 225.030. Collection Of Solid Waste.

- A. The City shall provide for the collection of solid waste as follows:
 - 1. Collection Of Residential Solid Waste. The City shall provide for the collection of residential solid waste in the City; provided, however, that the City may provide the collection service by contracting with a person, County or other City or a combination thereof for the entire City or portions thereof as deemed to be in the best interests of the City.
 - 2. Other Collections. The City may, at its discretion, provide commercial solid waste collection services upon specific application of the owners or persons in charge thereof. However, in the event that such application is not made or approved, it shall be the duty of such establishment to provide for collection of all solid waste produced upon any such premises in a manner approved by City. If and when the City does provide commercial collection service, the provisions herein concerning such service shall apply.
- B. All solid waste from premises to which collection services are provided under contract with the City shall become the property of the collection agency upon being loaded into the transportation equipment.
- C. Solid waste containers as required by this Chapter for the storage of residential solid waste shall be placed at curbside for collection but shall not be so placed until after 6:00 P.M. on the day next preceding the regularly scheduled collection day. Containers shall be removed from curbside no later than 8:00 P.M. on the day of collection.
- D. Individuals desiring the collection of bulky rubbish shall deal directly with those licensed by the City for the collection of the same.
- E. Solid waste collectors, employed by the City or a solid waste collection agency operating under contract with the City, are hereby authorized to enter upon private property for the purpose of collecting solid waste therefrom as required by this Chapter. Solid waste collectors shall not enter dwelling units or other residential buildings for the purpose of collecting residential solid waste.
- F. It shall be the responsibility of the occupants of each dwelling unit to prepare, package and deliver solid waste to curbside for collection as prescribed in this Chapter and as it may be amended

from time to time or as the contract between the City and the solid waste hauler shall provide. **[R.O. 2016 § 225.030(F); R.O. 2011 § 225.030; Ord. No. 99-1 § 3, 1-6-1999; Ord. No. 99-11 § 1, 2-3-1999; Ord. No. 2000-17 § 2, 9-6-2000; Ord. No. 372, 9-19-2012]**

- G. It shall be the responsibility of each commercial, industrial, institutional or other non-residential generator of solid waste to prepare, package and store solid waste so generated as prescribed by this Chapter and as it may be amended from time to time.
- H. It shall be the responsibility of every solid waste collector to abide by this Chapter and receive and transport solid waste in a manner consistent with the provisions of this Chapter.
- I. The following collection frequencies shall apply to collections of solid waste within the City: All residential solid waste, other than bulky rubbish, shall be collected at least once weekly. All commercial solid waste shall be collected once weekly and shall be collected at such lesser intervals as may be fixed by the Board of Aldermen upon a determination that such lesser intervals are necessary for the preservation of the health and/or safety of the public.
- J. Residential solid waste containers shall be stored upon the residential premises. Except as provided in Subsection (C) hereof, all solid waste containers stored out-of-doors shall be stored behind any building located on the tract of land. Commercial solid waste containers shall remain in the location from which they are to be serviced except while being serviced.
- K. All solid waste collectors operating under contract with the City or otherwise collecting solid waste within the City limits shall be responsible for the collected solid waste from the point of collection to the point of disposal, provided the solid waste was stored in compliance with the applicable Sections of this Chapter. Any spillage or blowing litter caused as a result of the duties of the solid waste collector shall be collected and placed in the transportation vehicle by the solid waste collector.
- L. It shall be unlawful for any person, firm or corporation collecting and disposing of rubbish, garbage or waste material from premises in the residential districts or premises in any commercial district which abuts or adjoins a residential district in the City to make such collection or dispose of rubbish, garbage or

Section
225.030

Section
225.030

waste materials between the hours of 8:00 P.M. and 8:00 A.M.
within the City limits.

City Clerk's Report

City of Twin Oaks, Board of Alderman

July 7, 2021

General Updates

Unleashed Dogs in the Park

- The City recently received a complaint about unleashed dogs in Twin Oaks Park. We will be sending out some additional information reminding residents about the ordinances regarding unleashed pets.

Trash and Recycling Delays

- On July 1, Mayor Russ Fortune met with Paul Bickford with Waste Management to discuss the recent issues the City has been experiencing with trash and recycling pickup.
- Further, the City has requested that Waste Management send two updates to the City each Monday and Friday on the status of pickup until more normal service is established.

Project Updates

Meramec Station Road Striping Mystery

- On June 24th, a portion of Meramec Station Road within the city limit was restriped. Both St. Louis County and Manchester have confirmed that, to their knowledge, the work was not completed by them. We have reached out to Valley Park but have not heard back.
- The City is moving forward with getting quotes for the remaining restriping work.

Asphalt Path Sealing

- Last week, Topps came out to the Park and sealed the asphalt paths. This required the park to be closed for two days. However, the heavy rain that followed then washed away much of the application, requiring Topps (at their expense) to come out to re-do the sealing on Monday and Tuesday.

Tree Removal

- Davey removed one large tree and several others in the Park on June 14th and removed the stumps last week.

Striping Maintenance

- Maintenance staff is currently working on restriping various locations throughout the City. Crescent Road will be completed this week.

Twin Oaks Presbyterian Church Berm

- On June 22nd, the City approved the revised berm proposal from Twin Oaks Presbyterian Church. The revised proposal eliminates the swale and will instead involve hauling in dirt and fill material to build up the berm. The City agreed to cover the additional cost incurred by these revisions, up to \$1,700.
- As the revised proposal involves less than 2,000 square feet, no permit from St. Louis County is necessary and the project can move forward.

Drainage Channel in Birnamwood Condos

- Maintenance Supervisor John Williams is working to get quotes for this potential project from Crowder and DJM.